

ROAD INDEX

I	RADCLIFFE RD. B1 F1 ROCK CREEK
J	BASCOME RD. F2, F4 BRAKEMAN RD. D1, D4 BROWN RD. B2, B4
K	SAWMILL DR. C4 C5 SISSON RD. E6 G6 SUMNER RD. F1 F2 KILE RD. G2 G6
L	CHARDON WINDSOR RD. A6 D6 CLARIDON TROY RD. D6 E6 CUTTS RD. B4, B5
M	TAYLORWELLS RD. C6
N	VENUS RD. E3, E4
O	WILLIAMS RD. E1, E3 WOODIN RD. A4, D4 WILDWOOD DR. B3 WILLOW LANE D1
P	OLD STATE RD. B1, E6
Q	G.A.R. (U.S. 6) A5, B4 GRANT ST. A5
R	PEARL RD. A2, C2
S	HIGH COUNTRY DR. E4 HOLI-DALE DR. C6

① HAMBDEN ELEMENTARY SCHOOL
 ② HAMBDEN CONGREGATIONAL CH.
 ③ CHRISTIAN & MISSIONARY ALLIANCE CH.
 ④ HAMBDEN CEMETERY
 ⑤ HAMBDEN VOL. FIRE DEPT.
 ⑥ HAMBDEN TOWN HALL

HAMBDEN TOWNSHIP

SCALE = 1" = 2000'
 ROBERT E. PHILLIPS,
 GEauga COUNTY ENGINEER

— UNPAVED ROAD
 — PAVED ROAD
 - - - COUNTY LINE
 — RAILROAD
 - - - TOWNSHIP LINE
 - - - CORPORATION LINE

done 1-29

L A K E C O U N T Y

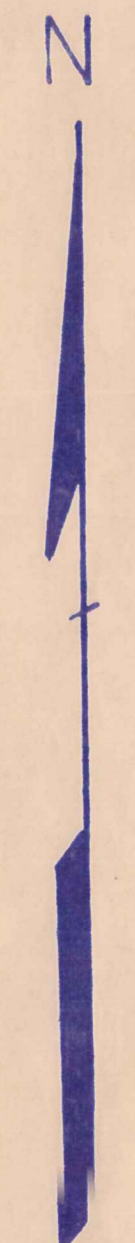
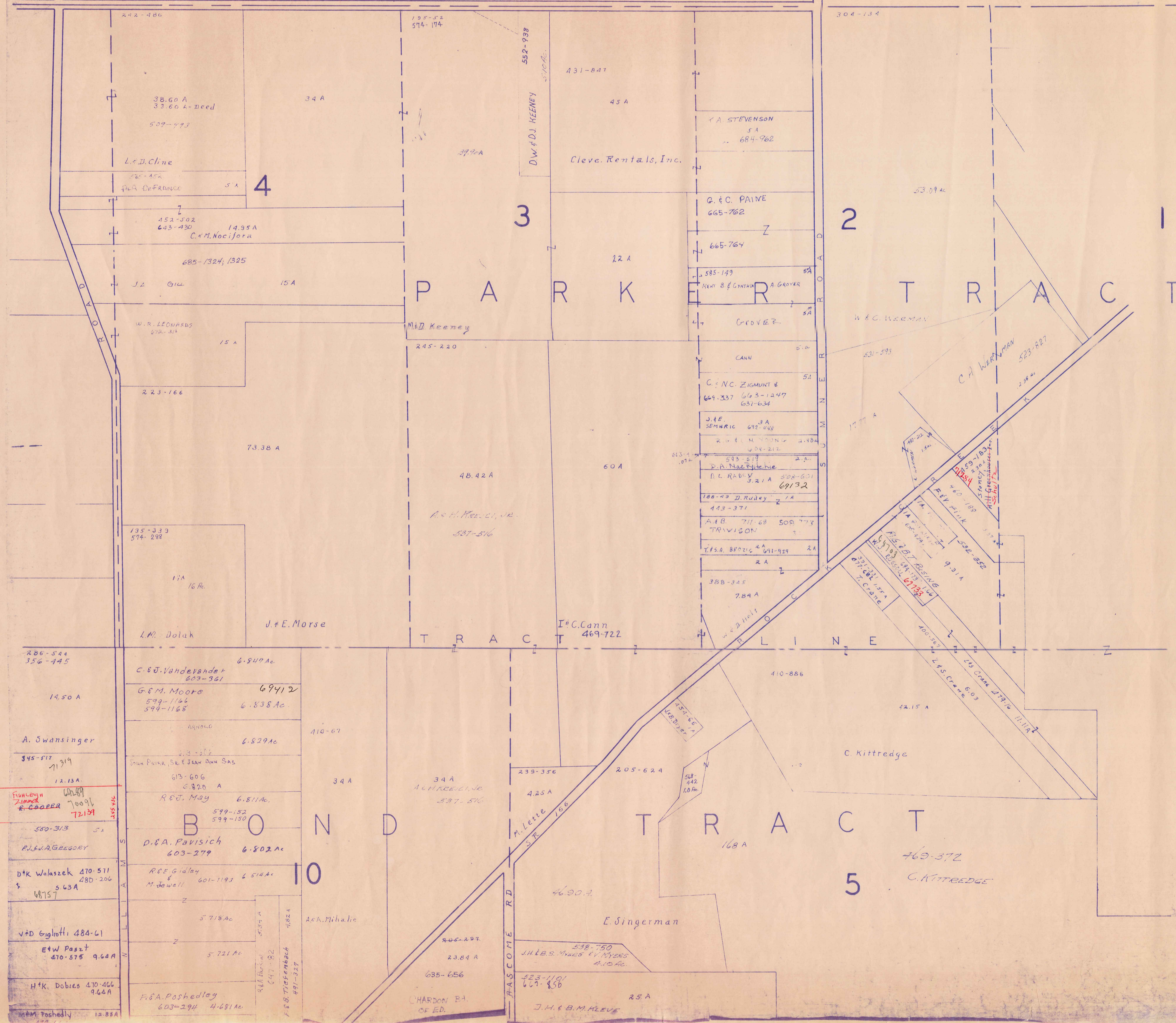

SCALE 1" = 300'
JAN 1984

A	B	C	D
E	F	G	H
I	J	K	L
M	N	O	P

HAMB DEN TWP.

Handwritten red notes:
245.800
FISHLEIGH ZIMMER
E. COOPER 70091
72131
445.400

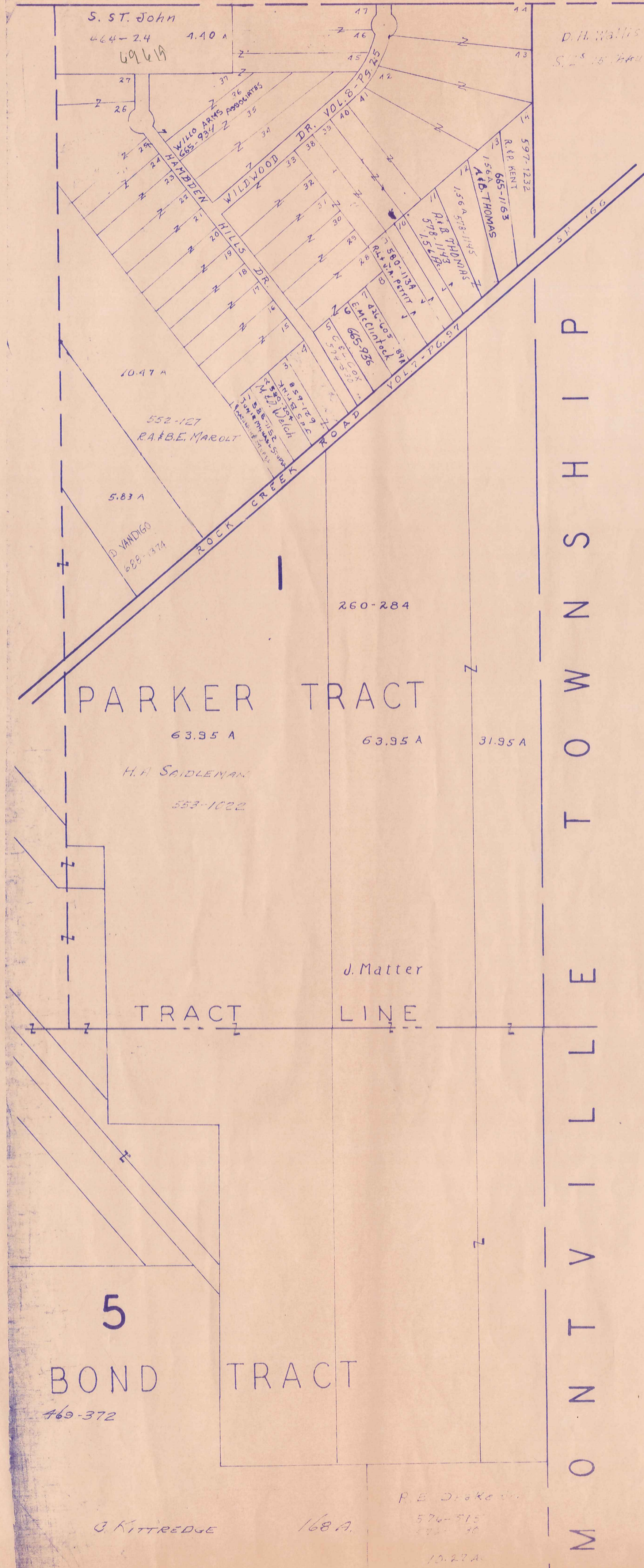

M O N T V I L L E T O W N S H I P

PARKER TRACT

BOND TRACT

5

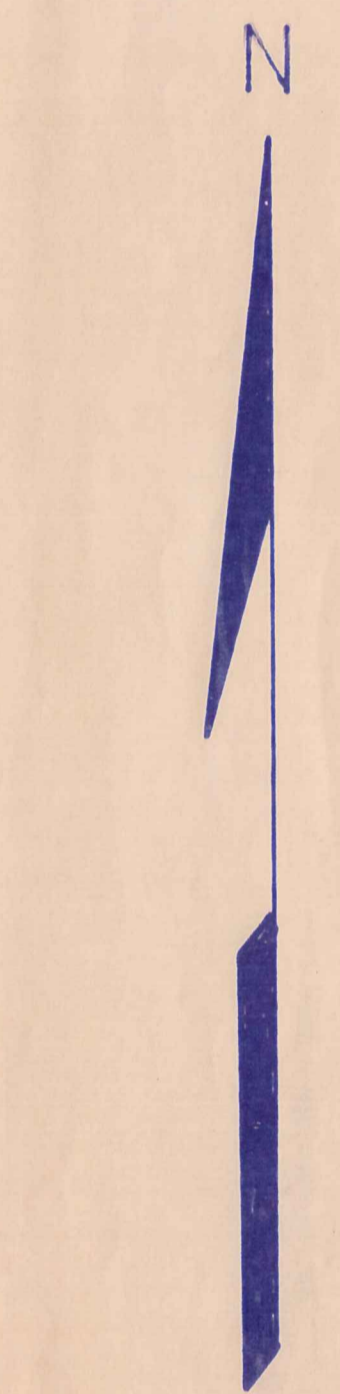

SCALE 1" = 300'

JAN 1984

A	B	C	D
E	F	G	H
I	J	K	L
M	N	O	P

HAMBDEN TWP.

C H A R D O N T O W N S H I P

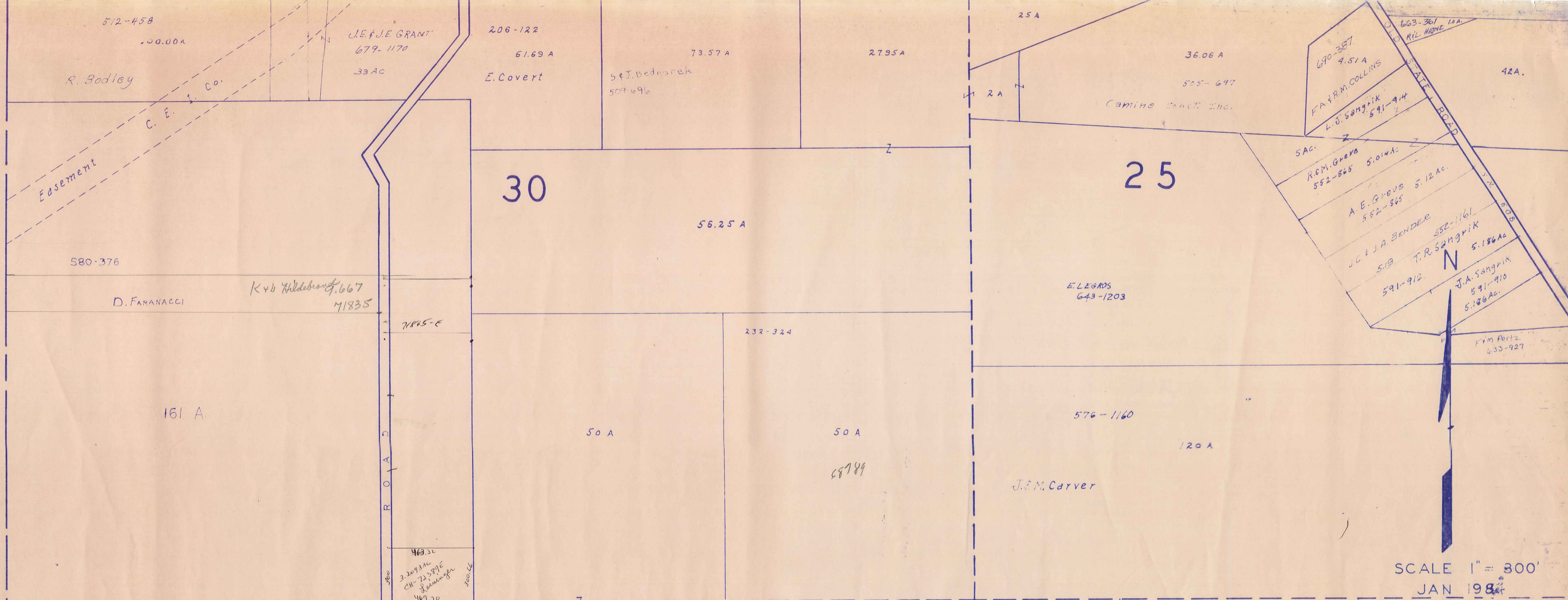

SCALE 1" = 300'
JAN 1984

A	B	C	D
E	F	G	H
I	J	K	L
M	N	O	P

HAMB DEN TW

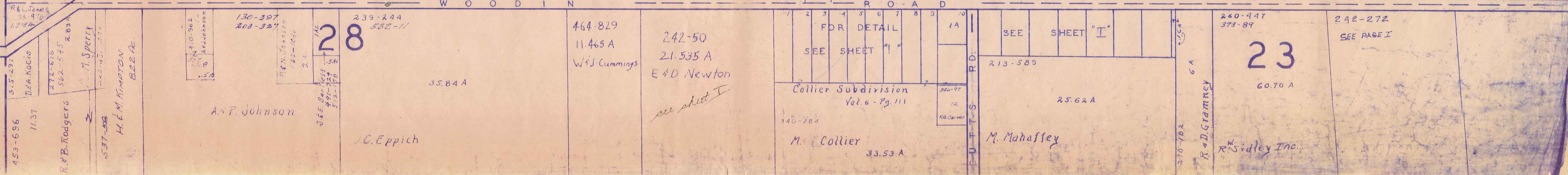
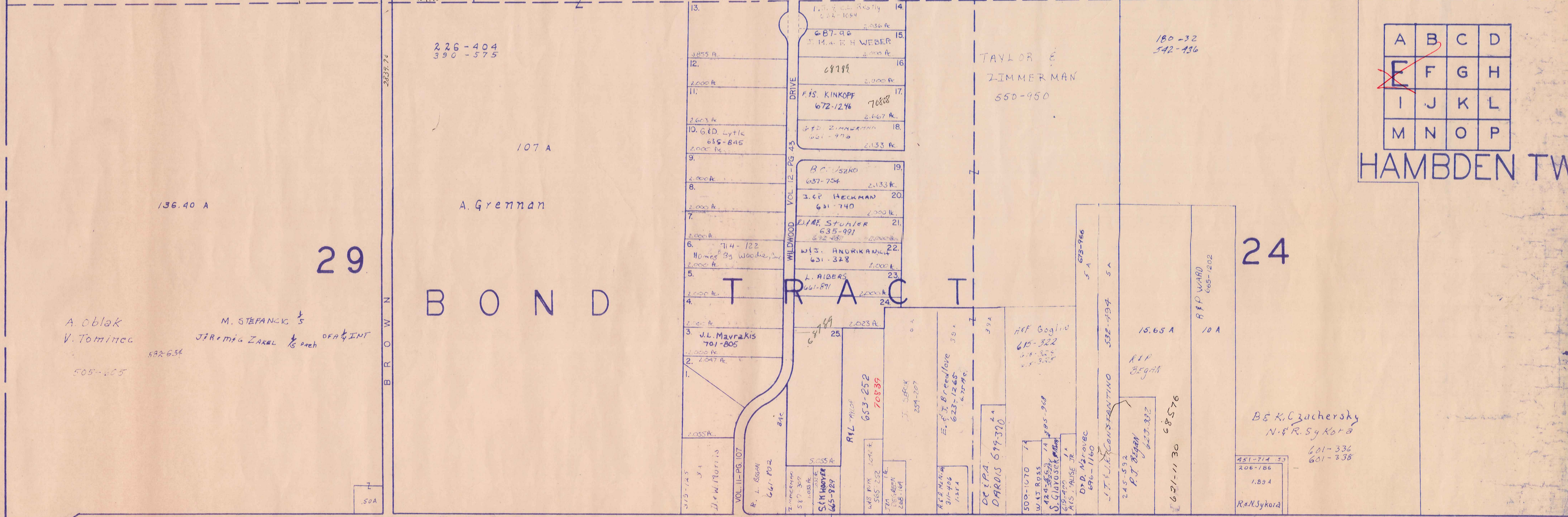

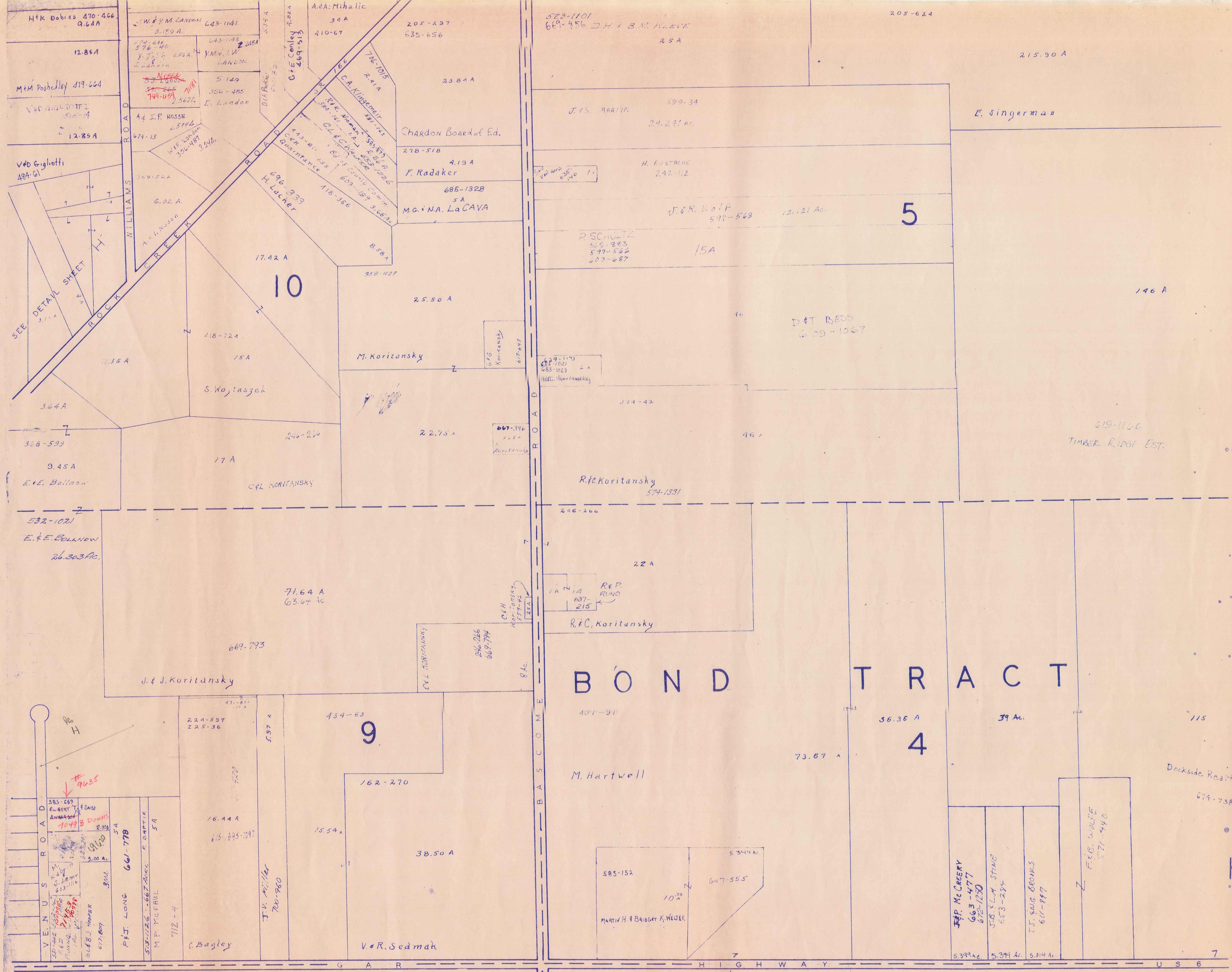

A	B	C	D
E	F	G	H
I	J	K	L
M	N	O	P

HAMB DEN TWP
JAN 2, 1934

SEE PAGE "K"

170.0 A

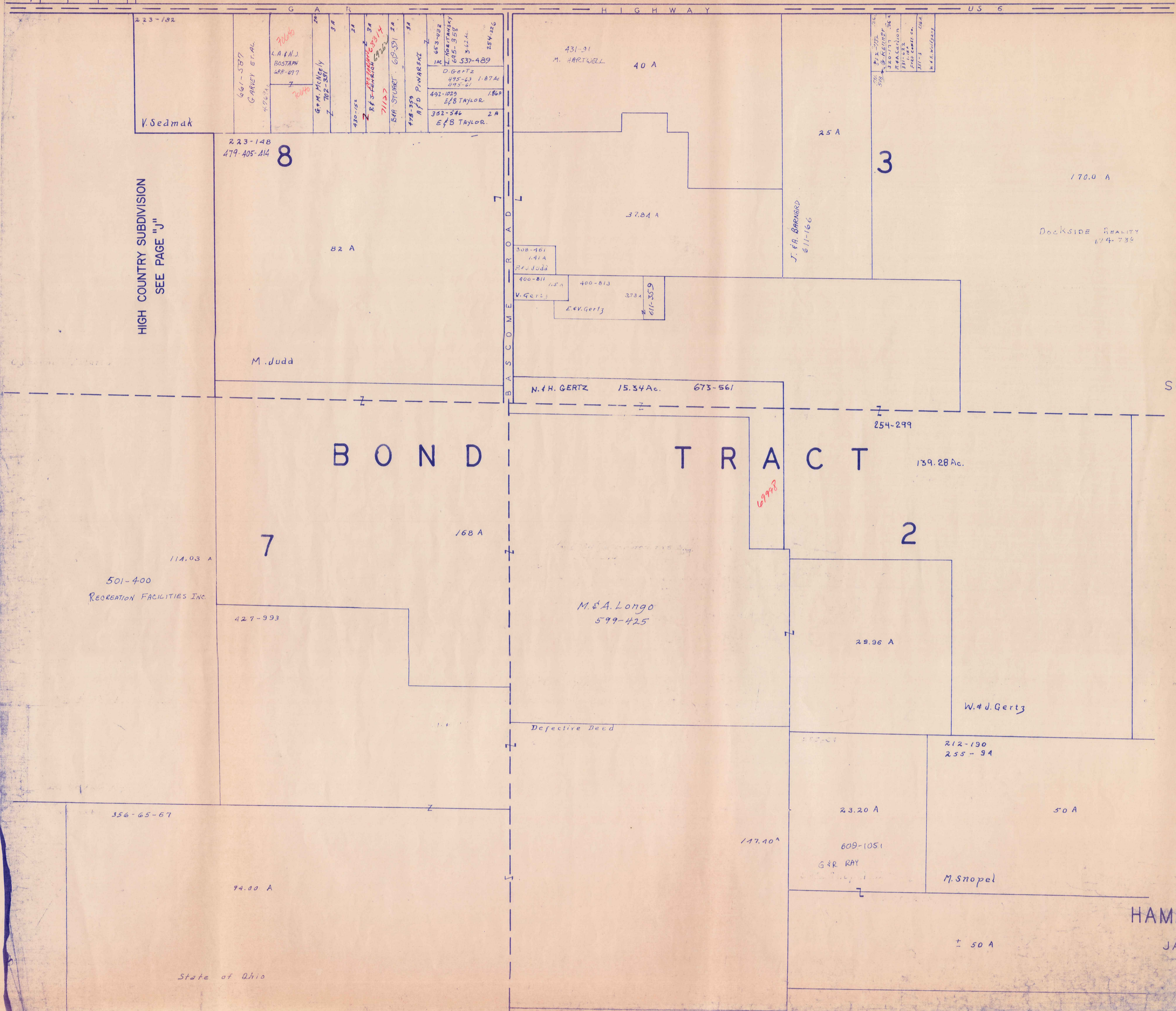

HIGH COUNTRY SUBDIVISION
SEE PAGE "J"

BOND TRACT



SCALE 1" = 300'

A	B	C	D
E	F	G	H
I	J	K	L
M	N	O	P

HAMB DEN TWP.

JAN 1984

State of Ohio

223-182
V. Sedmak
661-5877
G. ARNEY ET AL.
L.A. & N.J. BOSTAPPA
688-6977
G.M. McNeely
702-381
430-152
R.F. FENWICK
71127
544 STUART
618-551
418-393
A.F. PIWARSKI
653-782
M. ROBITANSKY
695-358
512 AL
537-489
D. GERTZ
445-63
495-61
492-1023
E.F. TAYLOR
352-546
E.F. TAYLOR

431-31
M. HARTWELL
40 A

25 A
3
170.0 A
DOCKSIDE REALTY
674-739
J. F. BRENHARD
611-166

223-148
479-405-114
8
82 A
M. Judd

37.84 A
308-161
141 A
R. J. JUDA
400-811
15 A
V. GERTZ
400-813
373 A
E.V. GERTZ
611-359

N.H. GERTZ
15.34 Ac.
673-561

7
168 A
501-400
RECREATION FACILITIES INC.
114.03 A
427-393

2
139.28 Ac.
254-299
M.E.A. Longo
599-425
Defective Deed

29.36 A
W.J. Gertz

356-65-67
94.00 A
State of Ohio

117.10 A
609-1051
G.R. RAY

23.20 A
50 A
212-190
255-94
M. Snopel
± 50 A

3

170.00 A.

Dockside Realty
674-238

BOND TRACT

R O A D
T O W N
S H I P
L L E
V I L L E
M O N T
V I L L E

	647-435	5 A.
	D.M. & M. Corvion	
	430-952	4.98 A.
	R. & B. Grant	
	R. & D. Susteric	
	657-261	4.98 A.
	R. & E. Crombie Jr.	
	657-263	4.98 A.
	693-629	
	J. Gardini	4.98 Ac
	259-219	
	R. Kavaras	
	460-398	4.98 Ac.
	M. & H. Tomasin	
	460-400	4.98 Ac.
	Drs. Saeliga	
	621-444	4.98 Ac.
	A24-826	800-177
	A.M. Burnett	
	H Berganski	477-502 4.98 Ac.
212-190 255-94	Clyde C. & Connie Tervalt Ballash	
	5187 Ac	704-895 712-799
		Z
	68610	3.027 Ac.
	537-253	
	CARLO, Co., (Inc.)	
		3.03 A
	50 A.	
M. Snopel		
260-271		
	50 Ac.	
S. & J. Snopel		

2



SCALE 1" = 300'

A	B	C	D
E	F	G	H
I	J	K	L
M	N	O	P

HAMB DEN TWP.
JAN. 1984

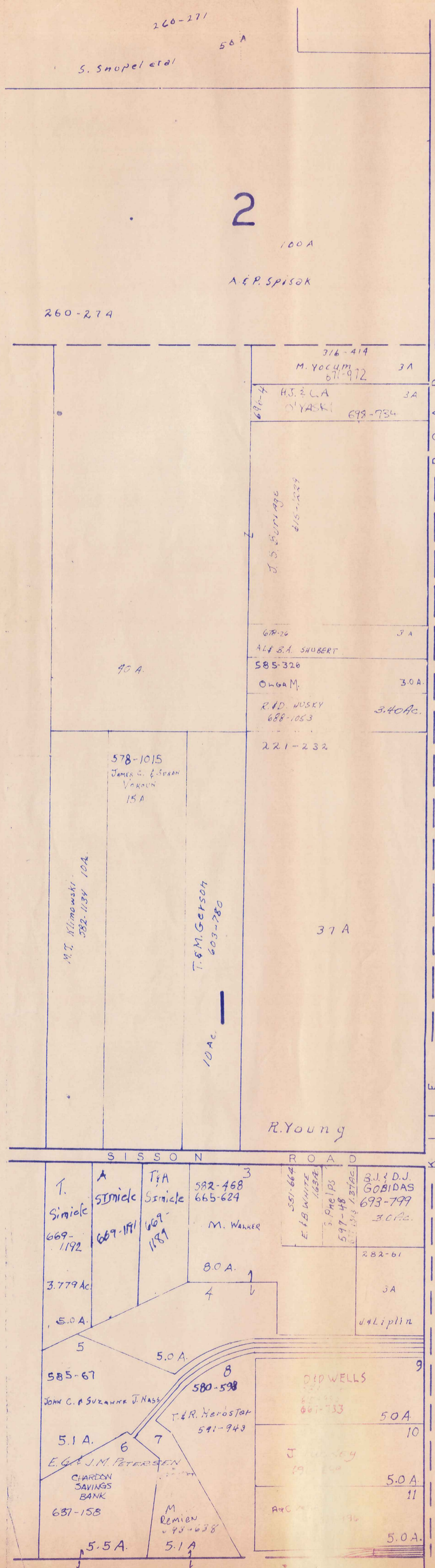

MONTVILLE TOWNSHIP

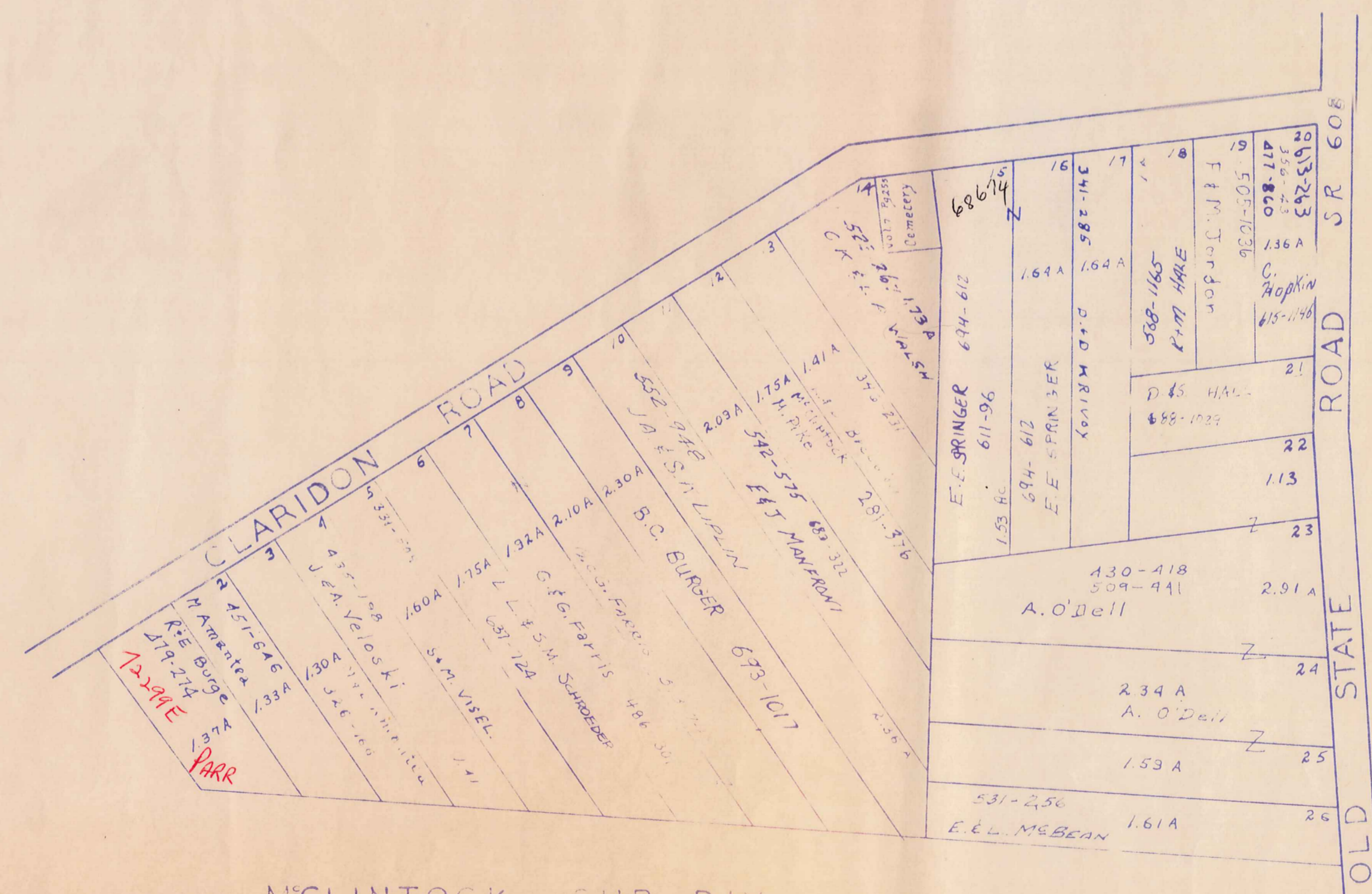

MCCLINTOCK SUB. DIV.
VOL. 6 PG. 209
LOT 5 & 11 BOND TR.
Scale 1"=200'



SCALE 1" = 300'
JAN 1984

A	B	C	D
E	F	G	H
I	J	K	L
M	N	O	P

HAMB DEN TWP.

